



Multi-tenancy : Architecture Review (Honolulu)

December 15, 2020

Mike Elliott

Olivier Phénix

Rodrigo Lima

A&AI Changes: Guilin

- Schema enhancements for ownership of data
 - Edge rule from PNF to Owning entity
- Authorization based on user's role and owning entity

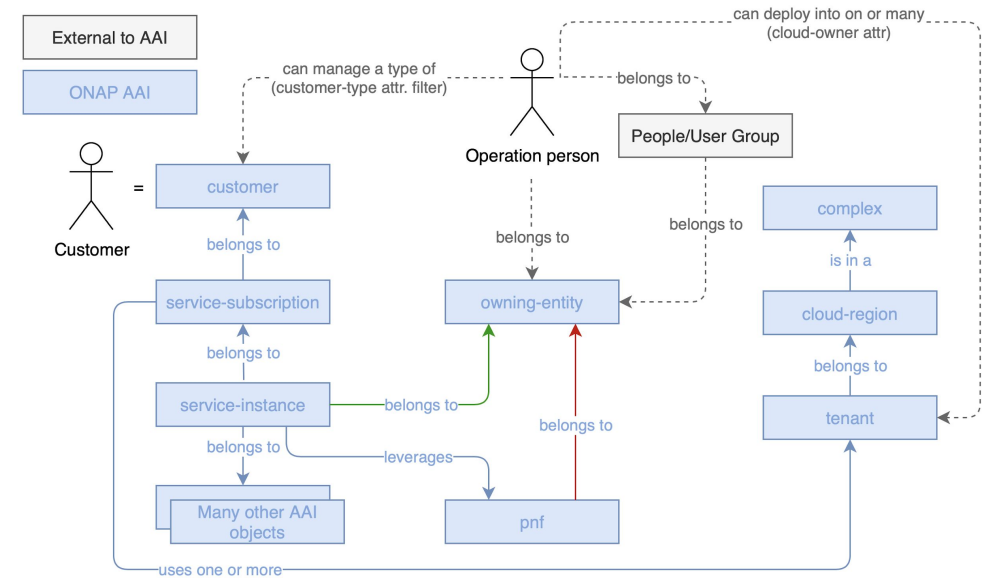
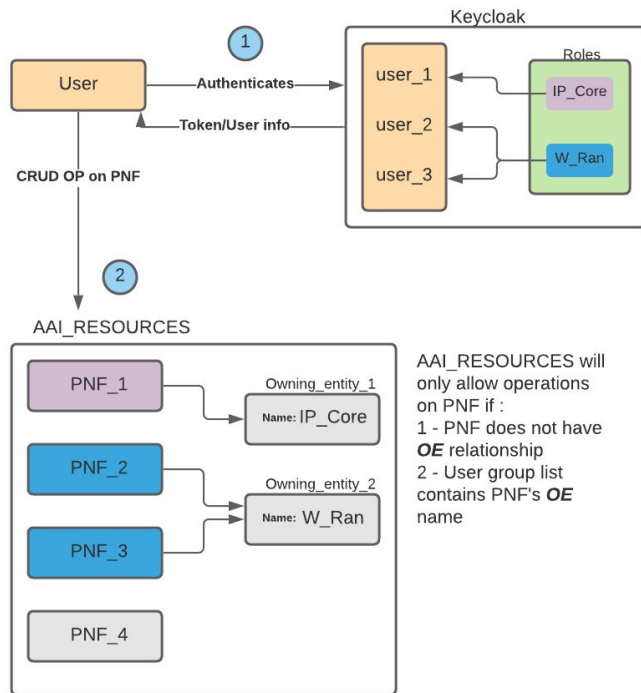

Current Challenges

- Currently only *Pnf* and *Service instance* have edges to *Owning entity*
- It would require changes in the schema so that all the elements have edges to *Owning entity*
- Join to *Owning entity* required in queries to retrieve elements for a specific owner, hence less performance

Proposed Changes: data-owner attribute

- As of schema v21 all the elements will contain 3 new attributes, one of them being **data-owner**
- Set **data-owner** attribute when provisioning resources in order to specify who owns the specific resource
- Authorize/Deny operations on the resources based on **data-owner** attribute rather than *owning-entity* relationship